



Date: February 14, 2004

Current Geography Selection: Counties: Craig County

2000 US Census Overview Comparison Report

Craig County

Population Summary

Population	5,091
Group Quarters Population	0.8%
Population In Households	99.2%
Population in Families	87.2%
Population In Non-Family Households	12.8%

Household Summary

Households	2,060
Family Households	73.2%
Non-Family Households	26.8%

Median Age

Total Population	39.5
Adults 18+	46.3
Female	40.6
Adult Female 18+	47.4
Male	38.6
Adult Male 18+	45.3

Educational Attainment

School: Grade K - 8	8.7%
School: 9th to 12th grade no diploma	13.5%
School: High School Graduate	41.5%
College: Associates Degree	3.8%
College: Some College, No Degree	21.6%
College: Bachelor's Degree	8.0%
College: Graduate Degree	3.0%

Race & Ethnicity

American Indian, Eskimo, Aleut Population	0.2%
Asian	0.2%
Black Population	0.2%
Native Hawaiian and Other Pacific Islander Alone	0.0%
White Population	98.9%
Other Population	0.1%
Two or More Races	0.4%
Hispanic Ethnicity	0.3%

Not Hispanic or Latino 99.7%

Occupation & Employment

Not in Labor Force 1,565
In Labor Force 2,455
 Employed 97.2%
 Unemployed 2.8%
 In Armed Forces 0.0%

Age: Total

Population 5,091
Age 0 - 4 5.7%
Age 5 - 9 6.4%
Age 10 - 13 6.1%
Age 14 - 17 5.4%
Age 18 - 20 2.9%
Age 21 - 24 3.6%
Age 25 - 29 5.5%
Age 30 - 34 6.9%
Age 35 - 39 8.3%
Age 40 - 44 8.9%
Age 45 - 49 7.5%
Age 50 - 54 7.7%
Age 55 - 59 6.3%
Age 60 - 64 5.1%
Age 65 - 69 4.7%
Age 70 - 74 3.0%
Age 75 - 79 3.0%
Age 80 - 84 1.4%
Age 85+ 1.5%

Age: Female

Female Population 2,503
Age 0 - 4 5.6%
Age 5 - 13 12.8%
Age 14 - 17 4.5%
Age 18 - 20 2.6%
Age 21 - 24 3.4%
Age 25 - 34 12.1%
Age 35 - 44 16.7%
Age 45 - 54 15.3%
Age 55 - 64 11.3%
Age 65 - 74 8.1%
Age 75 - 84 5.4%
Age 85+ 2.2%

Age: Male

Male Population 2,588
Age 0 - 4 5.9%
Age 5 - 13 12.2%
Age 14 - 17 6.2%
Age 18 - 20 3.2%
Age 21 - 24 3.7%
Age 25 - 34 12.7%

Age 35 - 44	17.8%
Age 45 - 54	15.2%
Age 55 - 64	11.6%
Age 65 - 74	7.3%
Age 75 - 84	3.6%
Age 85+	0.8%

Income by Type: Household Income

\$ 0 - \$9,999	7.1%
\$ 10,000 - \$14,999	8.2%
\$ 15,000 - \$19,999	7.8%
\$ 20,000 - \$24,999	9.9%
\$ 25,000 - \$29,999	8.5%
\$ 30,000 - \$34,999	6.5%
\$ 35,000 to \$39,999	6.6%
\$ 40,000 to \$44,999	10.1%
\$ 45,000 to \$49,999	6.4%
\$ 50,000 - \$59,999	8.5%
\$ 60,000 - \$74,999	10.4%
\$ 75,000 - \$99,999	5.2%
\$100,000 - \$124,999	2.3%
\$125,000 - \$149,999	1.4%
\$150,000 - \$199,999	0.8%
\$200,000 +	0.5%
Median Household Income	\$36,706
Per Capita Income	\$17,005
Average Household Income	\$42,080

Size of Household

1 Person Households	23.9%
2 Person Households	37.7%
3 Person Households	17.9%
4 Person Households	13.3%
5 Person Households	5.3%
6 Person Households	1.3%
7+ Persons	0.6%

Housing Value & Rental Costs

Median Owner-Occupied Housing Value	\$89,545
Average Monthly Contract Rent	\$261

Housing Units - Year Moved In

1969 or earlier	13.5%
1970 to 1979	12.5%
1980 to 1989	18.4%
1990 to 1994	16.7%
1995 to 1998	24.0%
1999 to March 2000	14.9%
Housing Stability (5 Year)	64.0%
Housing Turnover (1 Year)	15.0%

Demographic Snapshot Comparison Report with Charts

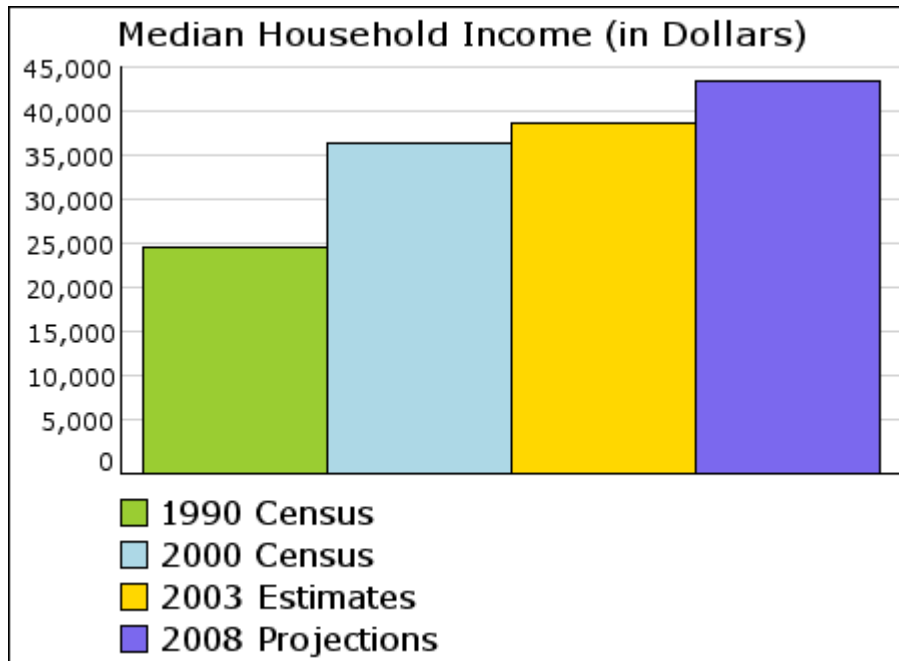
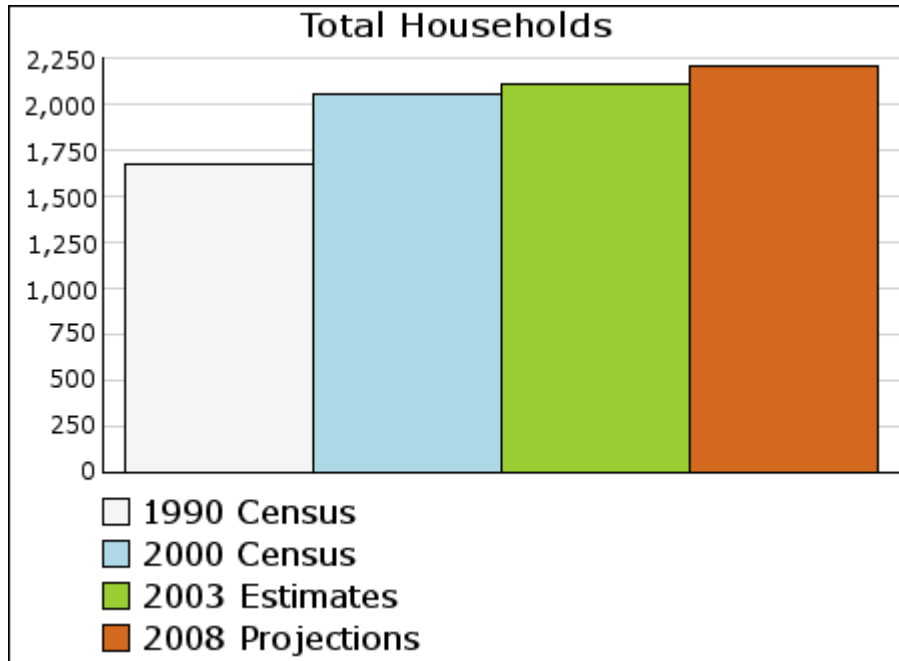

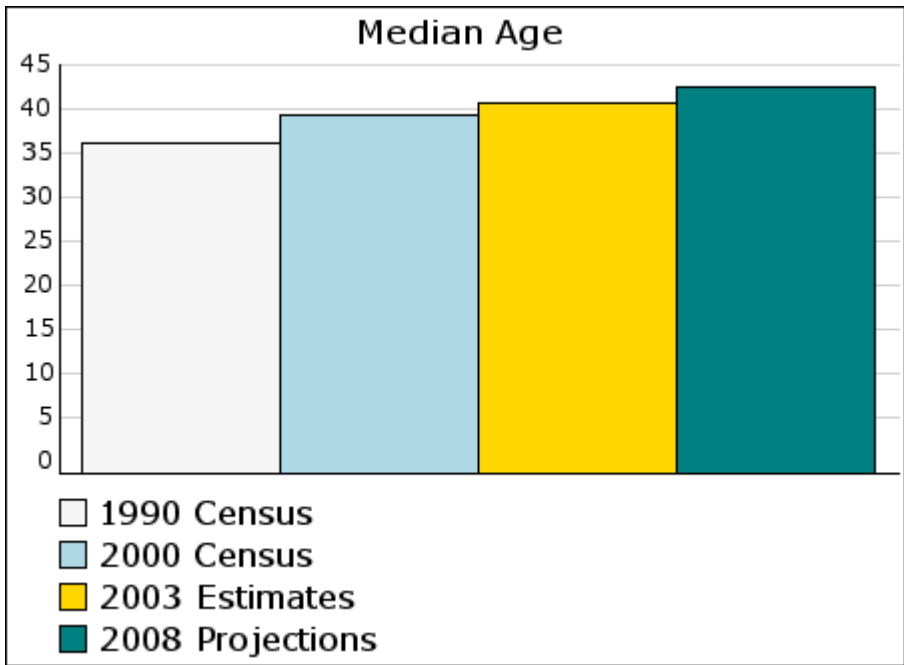
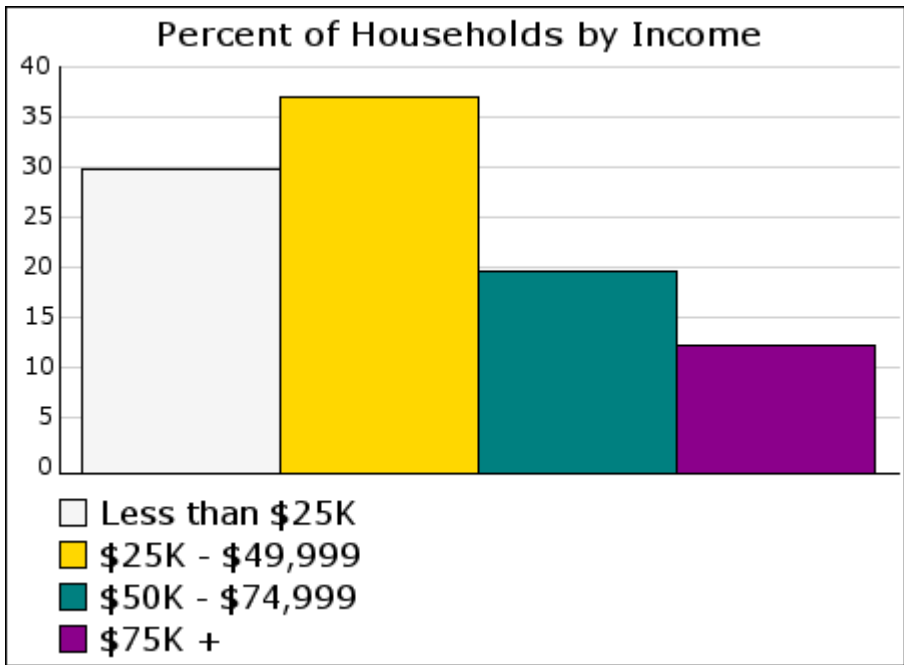

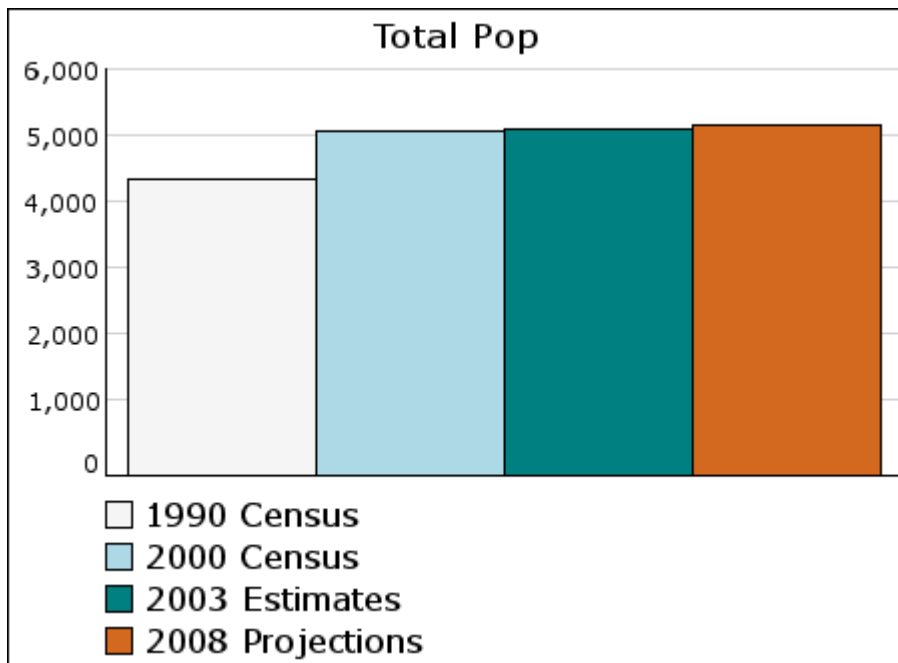
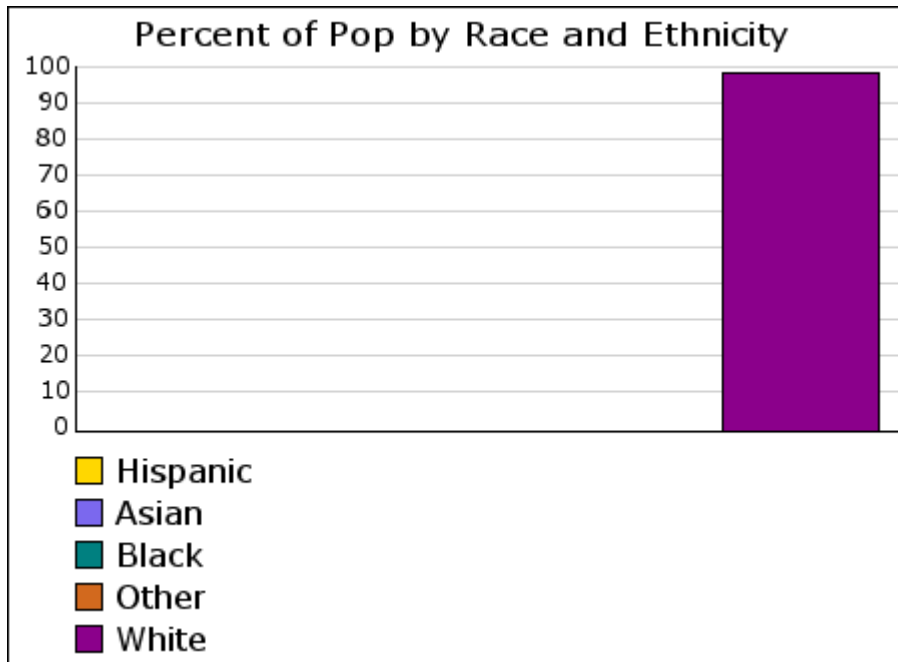

Demographic Snapshot Comparison Report

Craig County

2003 Population:

Total Population	5,129
Male Population	51.1%
Female Population	48.9%
Median Age	40.9
Population Density (per sq. mi.)	15.5

Employees	192
Establishments	35
Income:	
Median HH Income	\$38,902
Per Capita Income	\$18,772
Average HH Income	\$44,652
Households:	
Total Households	2,117
Average Household Size	2.40
Household Growth 1990 - 2000	22.77%
Housing:	
Owner Occupied Housing Units	64.9%
Renter Occupied Housing Units	15.7%
Vacant Housing Units	19.4%
Race:	
White	98.8%
Black	0.4%
American Indian, Eskimo, Aleut	0.2%
Asian or Pacific Islander	0.2%
Other	0.2%
Ethnicity:	
Hispanic	0.4%
Non-Hispanic	99.6%

Current year data is for the year **2003**, 5 year projected data is for the year **2008**. More [About Our Data](#).
Demographic data © 2003 by Experian/Applied Geographic Solutions.

DemographicsNow is brought to you by [SRC, LLC](#). © 2003 All Rights Reserved

