



Date: February 14, 2004

Current Geography Selection: Counties: Cumberland County

2000 US Census Overview Comparison Report

Cumberland County

Population Summary

Population	9,017
Group Quarters Population	0.4%
Population In Households	99.6%
Population in Families	86.2%
Population In Non-Family Households	13.8%

Household Summary

Households	3,528
Family Households	70.5%
Non-Family Households	29.5%

Median Age

Total Population	38.4
Adults 18+	46.7
Female	39.1
Adult Female 18+	46.9
Male	37.7
Adult Male 18+	46.5

Educational Attainment

School: Grade K - 8	14.6%
School: 9th to 12th grade no diploma	20.0%
School: High School Graduate	34.5%
College: Associates Degree	2.7%
College: Some College, No Degree	16.1%
College: Bachelor's Degree	9.0%
College: Graduate Degree	3.2%

Race & Ethnicity

American Indian, Eskimo, Aleut Population	0.2%
Asian	0.4%
Black Population	37.4%
Native Hawaiian and Other Pacific Islander Alone	0.0%
White Population	60.4%
Other Population	0.6%
Two or More Races	1.1%
Hispanic Ethnicity	1.7%

Not Hispanic or Latino 98.3%

Occupation & Employment

Not in Labor Force 2,836
In Labor Force 4,188
 Employed 96.5%
 Unemployed 3.5%
 In Armed Forces 0.0%

Age: Total

Population 9,017
Age 0 - 4 6.3%
Age 5 - 9 7.3%
Age 10 - 13 6.1%
Age 14 - 17 5.2%
Age 18 - 20 3.4%
Age 21 - 24 3.9%
Age 25 - 29 5.7%
Age 30 - 34 6.8%
Age 35 - 39 8.0%
Age 40 - 44 7.5%
Age 45 - 49 7.0%
Age 50 - 54 7.2%
Age 55 - 59 5.8%
Age 60 - 64 5.1%
Age 65 - 69 4.6%
Age 70 - 74 4.0%
Age 75 - 79 2.9%
Age 80 - 84 1.8%
Age 85+ 1.6%

Age: Female

Female Population 4,722
Age 0 - 4 6.0%
Age 5 - 13 12.8%
Age 14 - 17 4.8%
Age 18 - 20 3.2%
Age 21 - 24 3.9%
Age 25 - 34 12.8%
Age 35 - 44 15.6%
Age 45 - 54 14.0%
Age 55 - 64 10.7%
Age 65 - 74 9.0%
Age 75 - 84 5.0%
Age 85+ 2.2%

Age: Male

Male Population 4,295
Age 0 - 4 6.5%
Age 5 - 13 13.9%
Age 14 - 17 5.5%
Age 18 - 20 3.7%
Age 21 - 24 3.9%
Age 25 - 34 12.1%

Age 35 - 44	15.4%
Age 45 - 54	14.4%
Age 55 - 64	11.2%
Age 65 - 74	8.3%
Age 75 - 84	4.4%
Age 85+	0.8%

Income by Type: Household Income

\$ 0 - \$9,999	12.7%
\$ 10,000 - \$14,999	9.4%
\$ 15,000 - \$19,999	6.7%
\$ 20,000 - \$24,999	9.3%
\$ 25,000 - \$29,999	9.6%
\$ 30,000 - \$34,999	6.7%
\$ 35,000 to \$39,999	5.8%
\$ 40,000 to \$44,999	6.3%
\$ 45,000 to \$49,999	5.2%
\$ 50,000 - \$59,999	9.1%
\$ 60,000 - \$74,999	8.4%
\$ 75,000 - \$99,999	7.2%
\$100,000 - \$124,999	2.6%
\$125,000 - \$149,999	0.9%
\$150,000 - \$199,999	0.0%
\$200,000 +	0.1%
Median Household Income	\$31,611
Per Capita Income	\$15,041
Average Household Income	\$38,262

Size of Household

1 Person Households	24.8%
2 Person Households	34.6%
3 Person Households	18.5%
4 Person Households	12.7%
5 Person Households	5.4%
6 Person Households	2.4%
7+ Persons	1.7%

Housing Value & Rental Costs

Median Owner-Occupied Housing Value	\$76,153
Average Monthly Contract Rent	\$332

Housing Units - Year Moved In

1969 or earlier	14.5%
1970 to 1979	12.3%
1980 to 1989	16.8%
1990 to 1994	17.1%
1995 to 1998	26.4%
1999 to March 2000	12.9%
Housing Stability (5 Year)	61.0%
Housing Turnover (1 Year)	13.0%

Demographic Snapshot Comparison Report with Charts

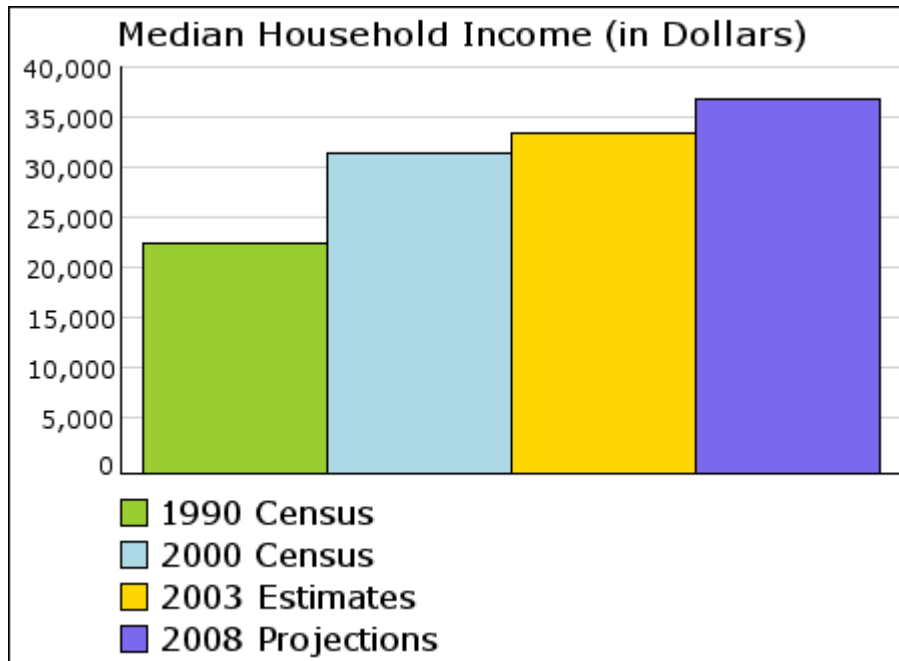
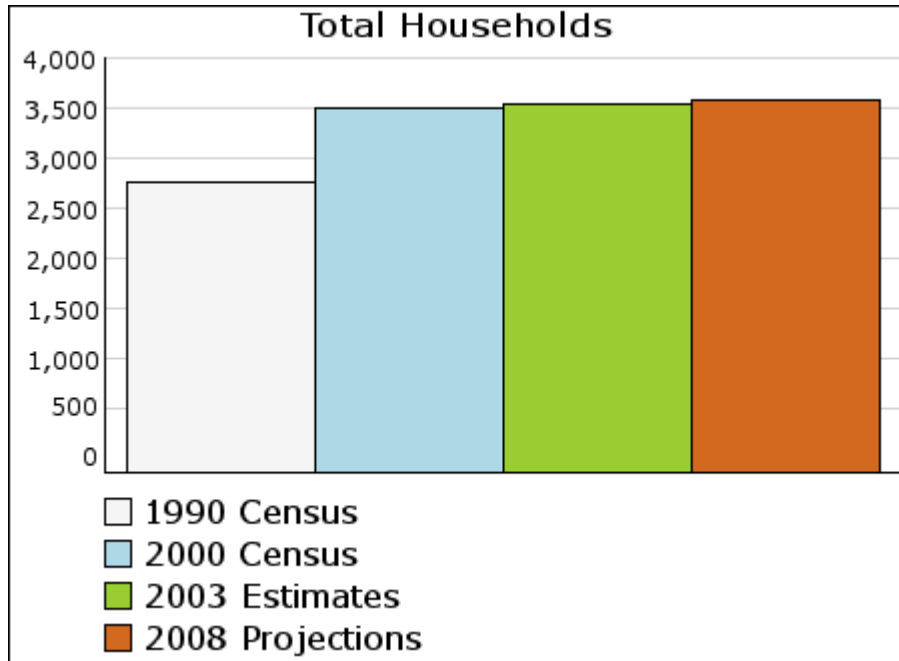

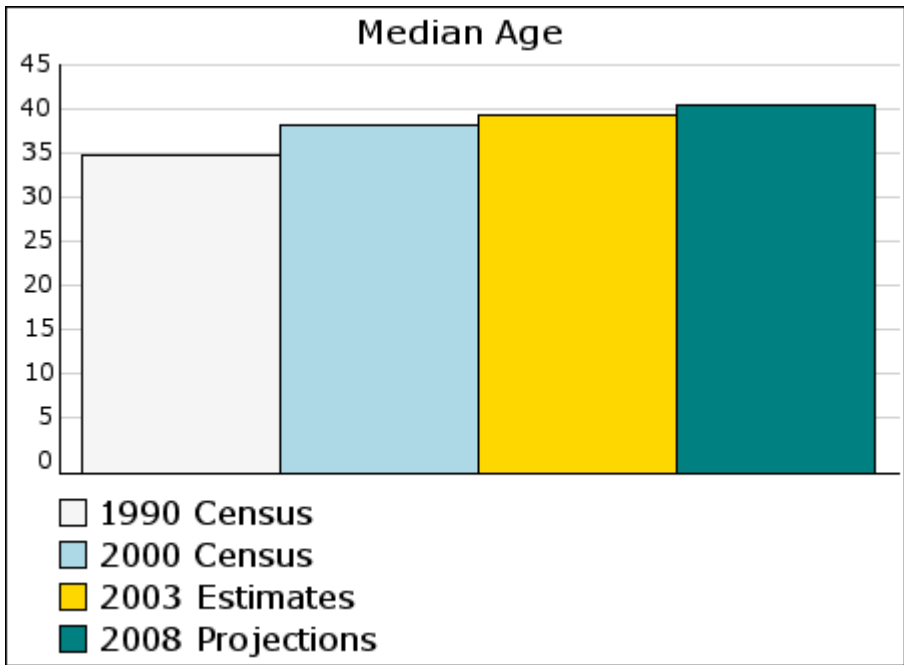
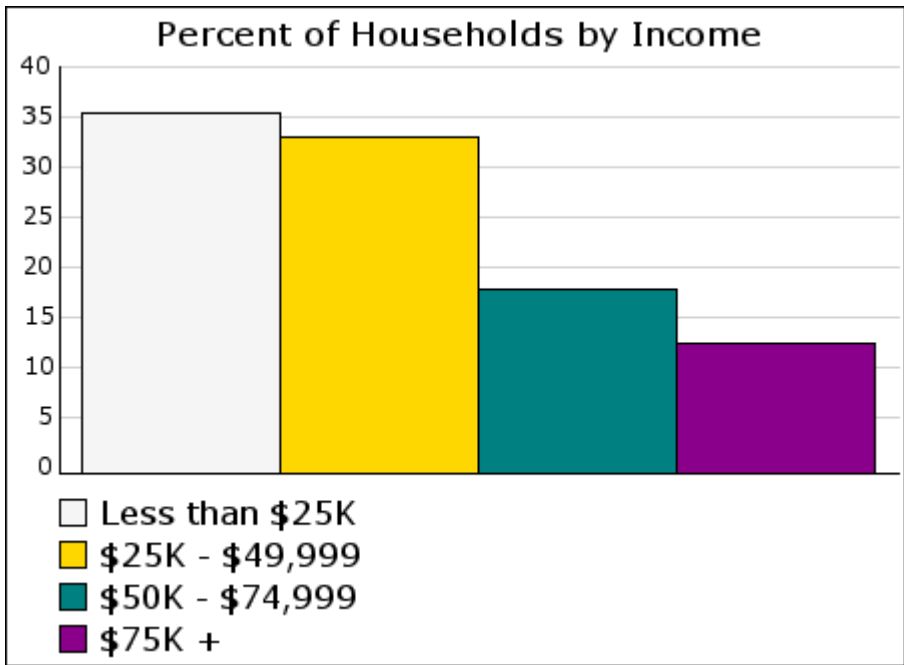

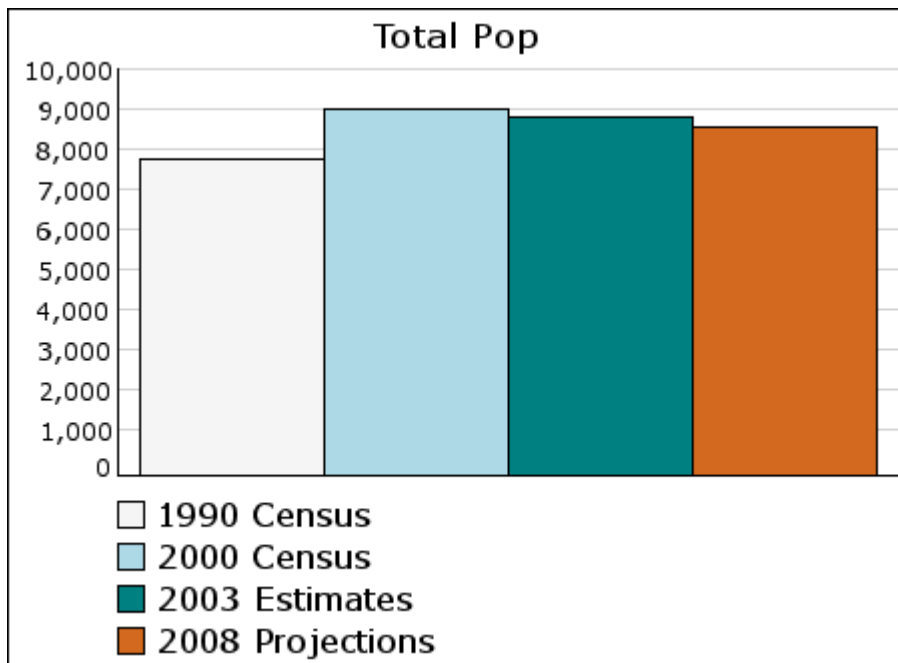
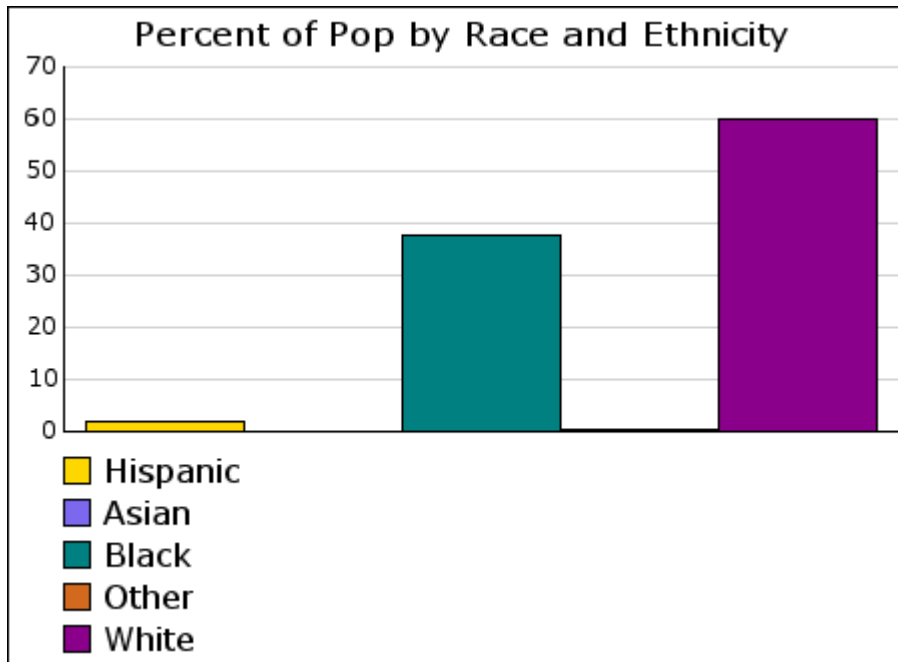

Demographic Snapshot Comparison Report

Cumberland County

2003 Population:

Total Population	8,845
Male Population	47.4%
Female Population	52.6%
Median Age	39.5
Population Density (per sq. mi.)	29.6

Employees	1,763
Establishments	260
Income:	
Median HH Income	\$33,674
Per Capita Income	\$16,584
Average HH Income	\$41,026
Households:	
Total Households	3,560
Average Household Size	2.47
Household Growth 1990 - 2000	25.42%
Housing:	
Owner Occupied Housing Units	66.0%
Renter Occupied Housing Units	20.3%
Vacant Housing Units	13.7%
Race:	
White	60.1%
Black	37.7%
American Indian, Eskimo, Aleut	0.2%
Asian or Pacific Islander	0.4%
Other	0.6%
Ethnicity:	
Hispanic	2.0%
Non-Hispanic	98.0%

Current year data is for the year **2003**, 5 year projected data is for the year **2008**. More [About Our Data](#).
Demographic data © 2003 by Experian/Applied Geographic Solutions.

DemographicsNow is brought to you by [SRC, LLC](#). © 2003 All Rights Reserved

