



Date: February 14, 2004

Current Geography Selection: Counties: Dickenson County

2000 US Census Overview Comparison Report

Dickenson County

Population Summary

Population	16,395
Group Quarters Population	0.8%
Population In Households	99.2%
Population in Families	87.6%
Population In Non-Family Households	12.4%

Household Summary

Households	6,732
Family Households	72.6%
Non-Family Households	27.4%

Median Age

Total Population	39.7
Adults 18+	46.4
Female	40.5
Adult Female 18+	47.0
Male	38.8
Adult Male 18+	45.9

Educational Attainment

School: Grade K - 8	24.0%
School: 9th to 12th grade no diploma	16.3%
School: High School Graduate	35.4%
College: Associates Degree	3.9%
College: Some College, No Degree	13.7%
College: Bachelor's Degree	5.1%
College: Graduate Degree	1.7%

Race & Ethnicity

American Indian, Eskimo, Aleut Population	0.1%
Asian	0.1%
Black Population	0.4%
Native Hawaiian and Other Pacific Islander Alone	0.0%
White Population	99.0%
Other Population	0.1%
Two or More Races	0.4%
Hispanic Ethnicity	0.4%

Not Hispanic or Latino 99.6%

Occupation & Employment

Not in Labor Force 7,727
In Labor Force 5,537
 Employed 92.8%
 Unemployed 7.2%
In Armed Forces 0.0%

Age: Total

Population 16,395
Age 0 - 4 5.3%
Age 5 - 9 5.8%
Age 10 - 13 5.2%
Age 14 - 17 5.8%
Age 18 - 20 4.3%
Age 21 - 24 4.7%
Age 25 - 29 5.8%
Age 30 - 34 6.2%
Age 35 - 39 7.5%
Age 40 - 44 8.2%
Age 45 - 49 8.2%
Age 50 - 54 7.6%
Age 55 - 59 5.8%
Age 60 - 64 5.2%
Age 65 - 69 4.4%
Age 70 - 74 3.9%
Age 75 - 79 2.8%
Age 80 - 84 1.9%
Age 85+ 1.5%

Age: Female

Female Population 8,378
Age 0 - 4 5.2%
Age 5 - 13 10.6%
Age 14 - 17 5.5%
Age 18 - 20 3.7%
Age 21 - 24 4.5%
Age 25 - 34 12.2%
Age 35 - 44 15.8%
Age 45 - 54 15.0%
Age 55 - 64 11.2%
Age 65 - 74 8.6%
Age 75 - 84 5.7%
Age 85+ 2.1%

Age: Male

Male Population 8,017
Age 0 - 4 5.5%
Age 5 - 13 11.3%
Age 14 - 17 6.1%
Age 18 - 20 4.9%
Age 21 - 24 4.9%
Age 25 - 34 11.7%

Age 35 - 44	15.6%
Age 45 - 54	16.6%
Age 55 - 64	11.0%
Age 65 - 74	7.8%
Age 75 - 84	3.5%
Age 85+	0.9%

Income by Type: Household Income

\$ 0 - \$9,999	19.1%
\$ 10,000 - \$14,999	13.7%
\$ 15,000 - \$19,999	10.5%
\$ 20,000 - \$24,999	9.7%
\$ 25,000 - \$29,999	9.1%
\$ 30,000 - \$34,999	7.3%
\$ 35,000 to \$39,999	6.8%
\$ 40,000 to \$44,999	5.2%
\$ 45,000 to \$49,999	3.0%
\$ 50,000 - \$59,999	6.2%
\$ 60,000 - \$74,999	4.4%
\$ 75,000 - \$99,999	2.9%
\$100,000 - \$124,999	0.8%
\$125,000 - \$149,999	0.3%
\$150,000 - \$199,999	0.4%
\$200,000 +	0.5%
Median Household Income	\$23,413
Per Capita Income	\$12,637
Average Household Income	\$30,817

Size of Household

1 Person Households	25.3%
2 Person Households	34.8%
3 Person Households	20.6%
4 Person Households	13.8%
5 Person Households	4.1%
6 Person Households	1.1%
7+ Persons	0.4%

Housing Value & Rental Costs

Median Owner-Occupied Housing Value	\$45,009
Average Monthly Contract Rent	\$237

Housing Units - Year Moved In

1969 or earlier	16.1%
1970 to 1979	17.9%
1980 to 1989	17.5%
1990 to 1994	17.2%
1995 to 1998	20.8%
1999 to March 2000	10.6%
Housing Stability (5 Year)	70.0%
Housing Turnover (1 Year)	11.0%

Demographic Snapshot Comparison Report with Charts

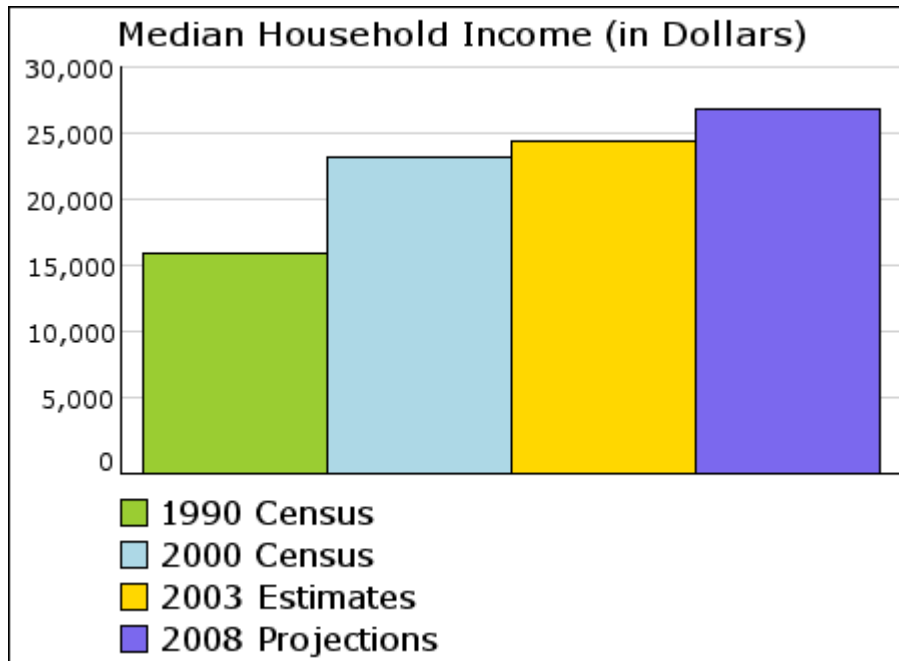
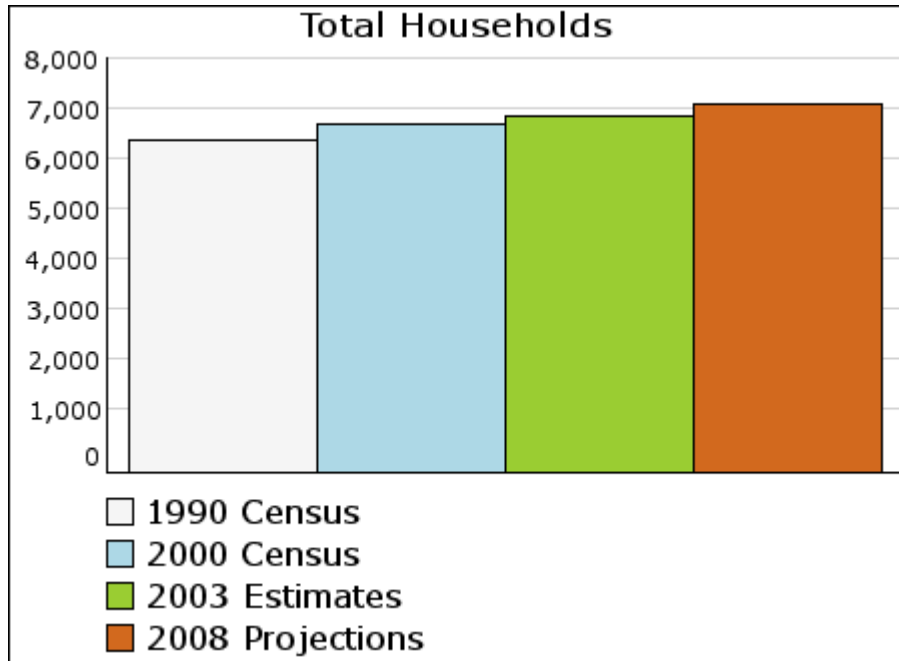

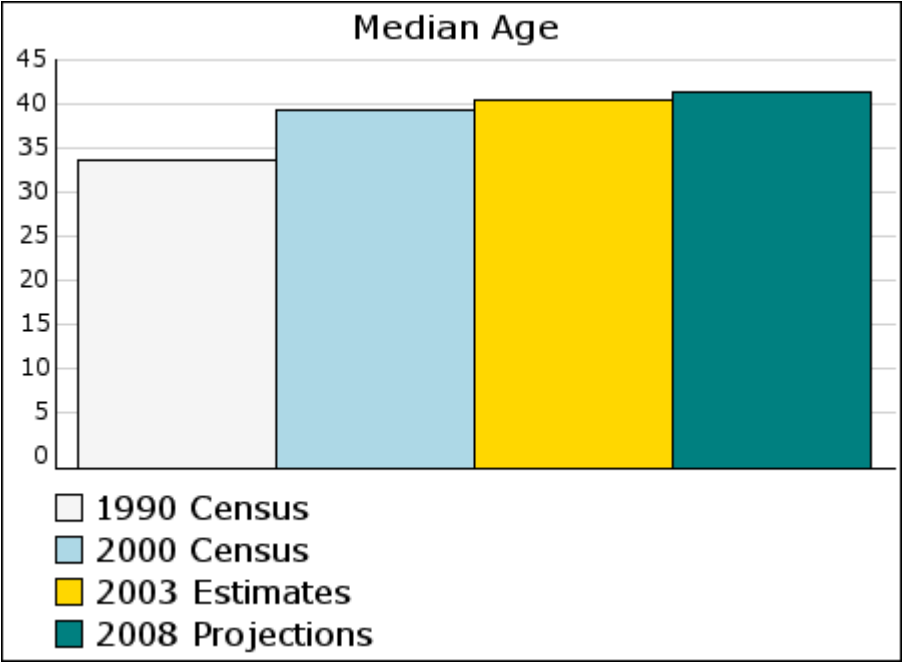
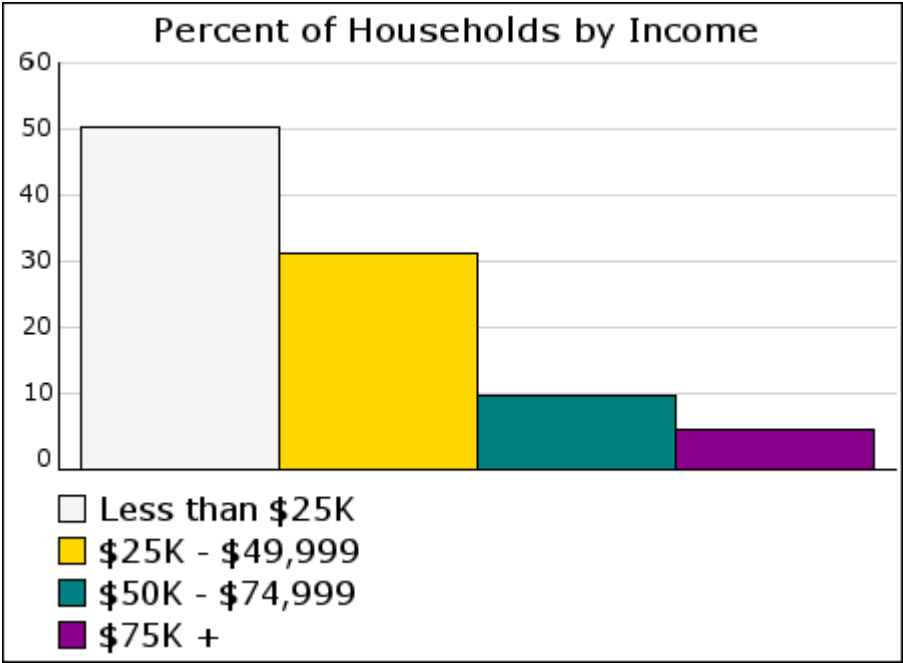

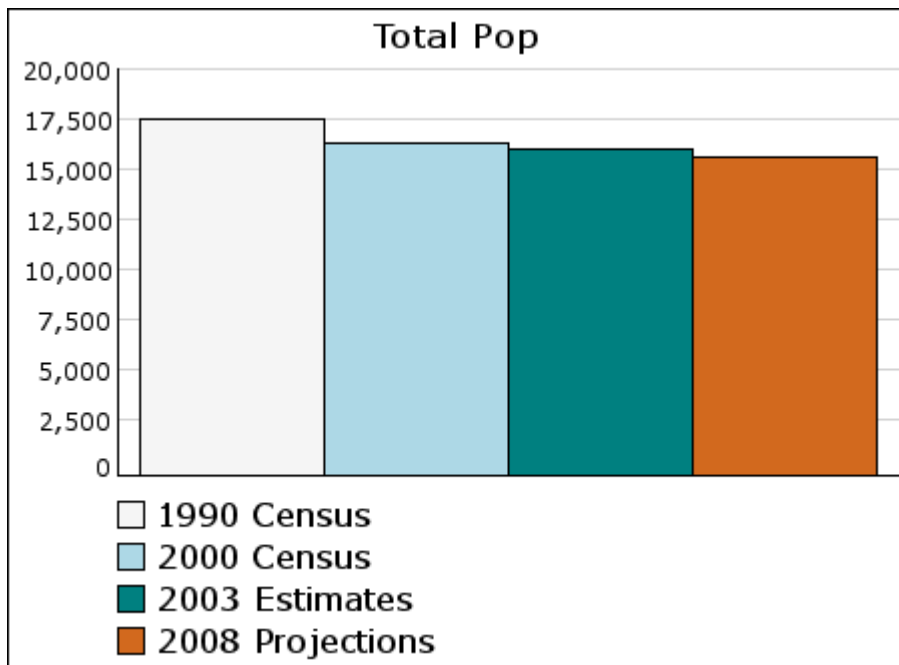
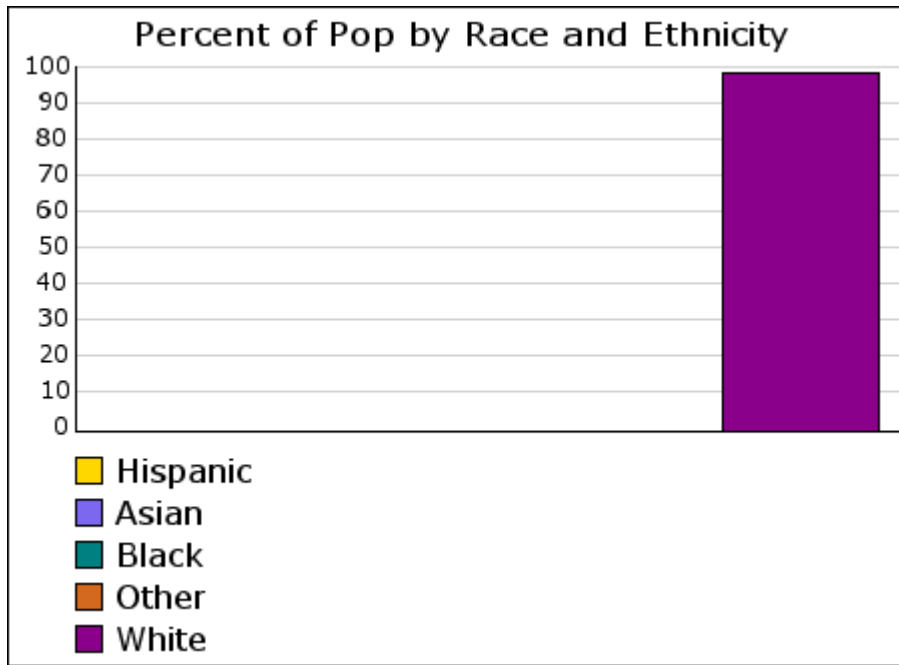

Demographic Snapshot Comparison Report

Dickenson County

2003 Population:

Total Population	16,136
Male Population	49.0%
Female Population	51.0%
Median Age	40.7
Population Density (per sq. mi.)	48.4

Employees	63
Establishments	16
Income:	
Median HH Income	\$24,587
Per Capita Income	\$14,079
Average HH Income	\$32,500
Households:	
Total Households	6,887
Average Household Size	2.32
Household Growth 1990 - 2000	4.39%
Housing:	
Owner Occupied Housing Units	72.0%
Renter Occupied Housing Units	15.5%
Vacant Housing Units	12.5%
Race:	
White	98.8%
Black	0.5%
American Indian, Eskimo, Aleut	0.1%
Asian or Pacific Islander	0.1%
Other	0.1%
Ethnicity:	
Hispanic	0.5%
Non-Hispanic	99.5%

Current year data is for the year **2003**, 5 year projected data is for the year **2008**. More [About Our Data](#).
Demographic data © 2003 by Experian/Applied Geographic Solutions.

DemographicsNow is brought to you by [SRC, LLC](#). © 2003 All Rights Reserved

